

Shelby Sharks

Iron Swimmer Meet

January 8-9, 2005

Sanction: Sanction of USA Swimming, Inc., issued by Kentucky Swimming, Inc.,
Sanction # KYSC 0511

Meet Location: Clear Creek Family Activity Center
717 Burks Branch Rd, Shelbyville, KY 40065

Host Team: The Shelby Sharks

Officials: **Meet Referee:** Jan Goff
Starter: Jay Grigsby

The Shelby Sharks welcome any and all help from other teams with the
Officiating of the meet. Officials who would like to assist, please contact

Jay Grigsby
(502) 245-7558
jay.grigsby@appl.ge.com

Meet Director: Mimi Ward, Shelby Sharks
Mi2ward@aol.com

Entry Chair: Mark Jarvis
Marksjarvis@aol.com

Facility: The Clear Creek F.A.C. Pool is an 8-lane, 25-yard indoor pool
with Competitor non-turbulent lane lines, a *Daktronic Automatic
Timing System* with an eight (8) line scoreboard and *Hy-Tek Meet
Manger Software*. The competition course will consist of six (6)
lanes with one lane available for warm-up and cool-down. There
will be bleacher seating available for parents and spectators as well
a gym floor for swimmers to camp-out on.

There is no outside food or coolers allowed into the Clear Creek Family
Activity Center.

- Food & drinks are not allowed in the gym.
- Drinks ARE allowed on the pool-deck
- Swimmers may eat in the concession area, between the pool and the gym.
- No glass is allowed on the pool-deck.
- Swimmers are not allowed in the weight-room or the running track.
- There is no smoking or alcoholic beverages allowed in the
Clear Creek Family Activity Center.

Schedule: Saturday a.m.: Warm up 7:00 a.m. - Meet Starts at 8:00 a.m.
Sunday a.m.: Maximum of 3 heats per event.
Warm up 7:00 a.m. - Meet Starts at 8:00 a.m.

- Rules:** The meet will be conducted as a Timed Finals Meet in accordance with the current USA Swimming codes, except where rules therein are optional and exceptions are herein stated. FINA starting procedures will be used. The FINA system, approved by USA Swimming, uses a series of whistles followed by a one-whistle announcement for swimmers. The No Recall Start Rule will also be enforced during this meet. Swimmers must be USA registered athletes.
- Seeding:** This meet will be run as a Pre-Seeded, Timed Finals Meet for all 200-yard events. There will be a Positive Check-In with the Clerk-of-Course for the 1000 Free and 400 IM and these events will be deck seeded.
The 200-yard events will be run as normal, from slowest to fastest.
The 1000 Free and 400 IM will be run from fastest to slowest, alternating girls and boys.
**Sunday's sessions will consist of the swimmers in the top 3 heats of each, girls and boys 1000 yd Freestyle events. Those swimmers will be offered all 5 events on Sunday with a maximum of 3 heats in every event.
- Entries:** The meet committee reserves the right to limit the number of swimmers in the Meet in order to maintain an appropriate timeline.
Deck entries will be accepted at the discretion of the Meet Referee in open lanes only. No additional heats will be added.
ALL ENTRY TIMES MUST BE IN SHORT COURSE YARDS.
Entries must be submitted electronically (Hy-Tek or SDIF).
Handwritten, telephone or fax entries will not be accepted.
If the USSID for any swimmer is omitted that swimmer's entries will not be accepted. All swimmers' registration will be checked against Kentucky Swimming database of registered athletes.
- Entry Limits:** Swimmers are encouraged to enter all five events.
- Entry Fees:** \$5.00 for each individual event
Deck entries will be accepted at the discretion of the Meet Referee
\$10.00 for each deck entered event.
Entry fees are non-refundable
- Surcharges:** \$1.50 per swimmer Kentucky Swimming Surcharge,
\$2.00 per swimmer Facility fee
- Entry Deadlines:** Electronic entries must be in the entry chair's possession no later than December 1st. The hardcopy of the electronic entries, signed waiver, t-shirt size form and check for all fees must be mailed to the entry chair, postmarked no later than December 6th.
**A psych sheet will be emailed to teams by December 13th, and will indicate which swimmers will be scheduled for Sunday's sessions.
- Mail Entries To:** Mark Jarvis
P.O. Box 1456
Shelbyville, KY 40066-1456
OR Marksjarvis@aol.com
- Links:** Kentucky Swimming Web Site
• <http://www.kylsc.org>
Hy-Tek Windows Team Manger II Lite
• http://www.hy-tek ltd.com/demos/swim_team_manager_II_lite.exe

Check-In Sheets: *All check-ins must be completed 30 minutes prior to each session.*
All swimmers will be responsible to report to their assigned lane.

Scratch Procedure: Using the check-in sheets:

- scratch a swimmer from the meet – clearly draw a line through the swimmer’s name
- scratch a swimmer from an event – clearly draw a line through the event number next to the swimmer’s name

Re-Inserting Scratched Swimmers: If a swimmer who has been scratched shows up to compete, that swimmer should report to the meet referee. The meet referee, provided that there is an empty lane in the scratched event(s), may insert the swimmer.
No additional heats will be added.

Awards: T-shirts will be given to all swimmers who compete and finish the entire day’s events. Swimmers **MUST** complete all five (5) events to receive a t-shirt.
T-shirts will be awarded at the conclusion of each day of the meet.

Admission & Heat Sheets: General admission for spectators is \$2.00 per day.
A meet program containing Psych Sheets and Heat Sheets for the entire meet will be available for purchase at the door for \$3.00.

Hospitality: There will be a hospitality room open to coaches and officials throughout the meet.

Coaches’ Meetings: There will be a coaches’ meeting 15 minutes prior to the start of each day’s swimming competition.

Officials’ Meeting: There will be an officials’ meeting ½ hour prior to the start of the swimming competition.

Order of Events

Saturday January 8

Girls	Event	Boys
1	1000 Freestyle	2
3	200 Butterfly	4
5	200 Backstroke	6
7	200 Breaststroke	8
9	400 IM	10

Sunday January 9

Maximum of 3 heats of each event

Girls	Event	Boys
1A	1000 Freestyle	2A
3A	200 Butterfly	4A
5A	200 Backstroke	6A
7A	200 Breaststroke	8A
9A	400 IM	10A

Shelby Sharks Iron Swimmer Meet

January 8-9, 2005

THIS PAGE MUST BE FILLED OUT IN IT'S ENTIRETY AND RETURNED WITH YOUR ENTRIES BY THE DEADLINE FOR THE TEAM'S ENTRY TO BE ACCEPTED.

WAIVER: In consideration for the acceptance of this entry, I / We hereby, for myself / ourselves, my / our heirs, administrators, assignees and swimmers waive and release any all claims against USA Swimming, Kentucky Swimming Inc. and Shelby Shark Swimming for injuries and or expenses incurred by me / us at the meet or while traveling to and from the meet. I / we are a bonafide member of USA Swimming as a team, coach, athlete, administrator and are eligible to compete in all events I / we have entered.

SIGNATURE _____ POSITION _____

(PLEASE PRINT)

TEAM NAME _____ LSC CODE _____

HEAD COACH _____

ADDRESS _____ PHONE (Office) _____

_____ (Home) _____

#OF COACHES ATTENDING _____

NAMES OF COACHES ON DECK

Person to contact for questions on entry _____

Phone _____ (w) _____

Email address _____

TEAM ADDRESS _____

CITY _____ STATE _____ ZIP _____

RECAP OF ENTRIES

TOTAL SWIMMERS ENTERED FOR SURCHARGE _____ X \$1.50 = \$ _____

TOTAL SWIMMERS ENTERED FOR FACILITY FEE _____ X \$2.00 = \$ _____

TOTAL HY-TEK INDIVIDUAL EVENTS ENTERED _____ X \$5.00 = \$ _____

TOTAL AMOUNT ENCLOSED \$ _____

Make checks payable to: Shelby Sharks Swimming

Clear Creek Family Activities Center (502) 633-5059

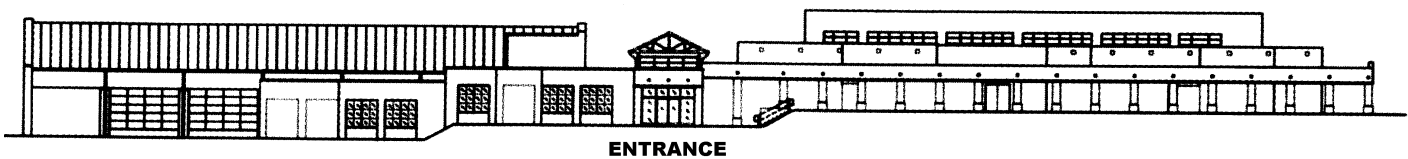
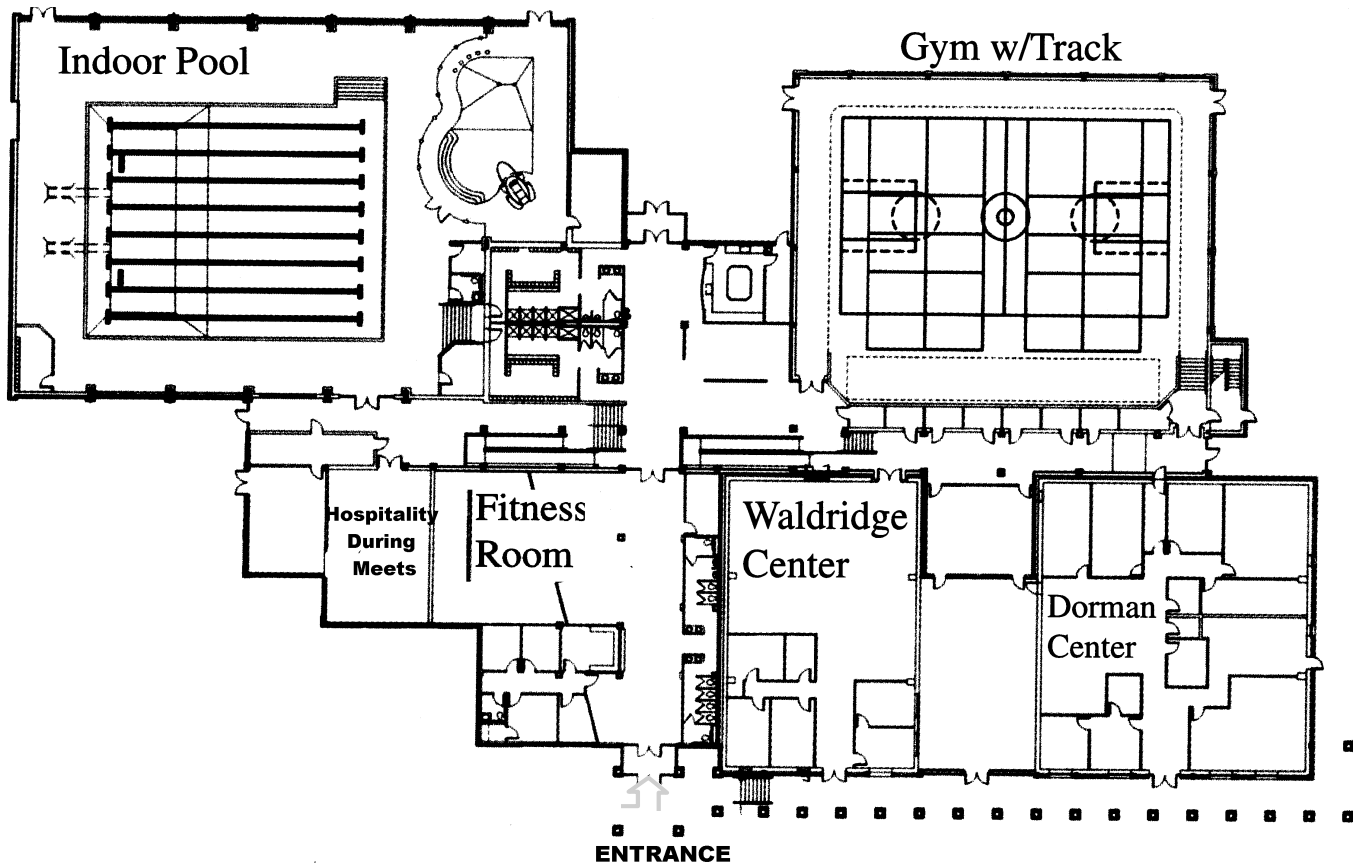

Directions to Clear Creek Family Activity Center

From East (Lexington)

Take I-64 to Shelbyville, Exit 35. Take right off exit ramp heading towards Shelbyville.

At traffic light (McDonalds on left) turn left onto Washington St. Follow to second light (7th street). Turn right onto 7th St. At 3 way stop, go straight. Road will lead you to the main entrance of Clear Creek Park. Pool is located on the left, inside the Family Activity Center.

From West (Louisville)

Take I-64 to Shelbyville Exit 32 B. Bear right off of exit ramp. Follow to third light. Bear right onto Shelbyville Rd. (Main St., US 60). Follow Shelbyville Rd. till 7th Street. (7th St. will be your 6th traffic light). Take a left onto 7th. Go straight through light (Crosses Washington Ave.). Follow to 3 way stop. Go straight. Road will lead to main entrance of Clear Creek Park. Pool is located on the left, inside the Family Activity Cent

Shelby County Hotels and Motels

Best Western Lodge

Ky 55 South, Shelbyville
(502) 633-4400

Country Hearth Inn

100 Howard Drive, Shelbyville
(502) 633-5771

Days Inn

Ky 55 South, Shelbyville
(502) 633-4005

Greenview Motel

U.S. 60 West at KY 55, Shelbyville
(502) 633-2080



110 Club House Drive, Shelbyville
647-0109

Shelby Motel

U.S. 60 West, Shelbyville
(502) 633-3350

Shelby County Dining

Bistro's 535

535 Main Street,
Shelbyville
(502) 633-4147

Buffalo Crossing

1140 Bagdad Rd. Hwy 12
(502) 647-0377

Claudia Sanders Dinner House

3202 Shelbyville Rd,
Shelbyville
(502) 633-5600

Cracker Barrel Old Country Store

1565 Mt. Eden Rd.,
Shelbyville
(502) 633-9945

Ken-Tex Bar-B-Que

KY 53 S., Shelbyville
(502) 633-2463

Marimba Mexican Restaurant

2059 Midland Trail,
Shelbyville
(502) 647-1990

McKinley's Bread Shop & Deli

615 Main Street, Shelbyville
(502) 647-1665

Mike's Fish House

125 Mt. Eden Rd,
Shelbyville
(502) 633-3474

Old Stone Inn

6905 Shelbyville Road,
Simpsonville
(502) 722-8200

Science Hill Inn Dining Room

525 Washington Street,
Shelbyville
(502) 633-2825

Tumbleweed Southwest Mesquite Grill and Bar

Village Plaza, Shelbyville
(502) 647-4651